YORKS

AIR CONDITIONING & REF. WLL

PRE-QUALIFICATION DOCUMENTS

TABLE OF CONTENTS

Section		Page No.
1	Introduction	1
2	Vision, Mission and Values	2
3	Capability Statement	3
4	List of Certificates	4
	4.1 Chamber of Commerce Certificate	5
	4.2 Company Classification	6
	4.3 Commercial (Trade) License	7
	4.4 ISO 9001:2015 Certificate	8
	4.5 York International Dealer Certificate	9
5	List of Registrations	10
	5.1 ADWEA Pre-Qualification Letter	11
	5.2 DEWA Pre-Qualification Letter	12
6	UTS Carrier Dealer Award	13
7	Organizational Chart	14
8	Featured Projects	15
9	List of Completed and Current Projects	18
10	Location Map	22

INTRODUCTION

YORKS is a professionally managed HVAC contracting organization, generally recognized by discerning clients, consultants, contractors and customers throughout the U.A.E, for quality work and outstanding performance. We are truly proud of this hard-earned reputation and we are determined to continue to live up for our customers high expectations to superiors & quality service.

The guiding principle of YORKS was established in 1984, which has been the achievement of strict excellent adherence of professional engineering standards and meticulous attention to detail.

This tradition was set from the very beginning by YORKS founder, Mr. SULEIMAN K.SULEIMAN as a direct product of his academic, technical and managerial background: B.A. From Beirut Arab University back in 1970.

The tradition of engineering excellence and customer satisfaction is an unwritten law which will continue to govern all aspects of YORKS work in the future

VISION, MISSION & VALUES

Vision

Together we are dedicated to continuous improvement to ensure that we exceed the expectations of our customers, our team members and our community to become the number one provider of Heating, Ventilation and Air Conditioning (HVAC) Contracting Company in the whole UAE.

Mission

Our mission as a Heating, Ventilation and Air Conditioning (HVAC) Contracting Company is to develop a highly successful, profitable all around HVAC business which provides quality services in our community, to become a standard for an ideal HVAC business and continue to grow and maintain the highest levels of Professionalism, Integrity, Honesty, and Fairness in our relationships with our Customers, Employees and Partner.

Values

- We live by our Core Values.
- Every Employee at Yorks knows them and put them into action every day.

CAPABILITY STATEMENT

YORKS has more than 30 years' experience in the field of HVAC contracting enabling us to engage & perform the following activities:

- Chilled Water System Design based on Air Cooled Chillers
- Chilled Water System Design based on Water Cooled Chillers
- Cooling Tower System Design
- Ventilation System Design
- Cooling Capacity Calculation & Estimation Studies
- A/C Ducting System Design
- Installation & Erection Services
- Testing & Commissioning Services
- Maintenance & Trouble Shooting Services

LIST OF CERTIFICATES

CERTIFICATES

S. No.	Description	Certification	Certificate No.
1	Chamber of Commerce Certificate	Abu Dhabi Chamber	CN-1029015 / 5366
2	Company Classification	Department of Municipal Affair	325
3	Commercial License (Trade License)	Department of Economic Development	CN-1029015 / 5366
4	ISO 2001:2015	Brixton Assessment Services	BA-BAS-B001819
5	York International Dealer Certificate	York International	

CHAMBER OF COMMERCE CERTIFICATE

الرقم الموحد 5366
رقم العضوية 8658

رقم الرخصة CN-1029015

غرفة أبوظبي
ABU DHABI CHAMBER

بناء على قانون غرفة تجارة و صناعة أبو ظبي رقم ٢٧ لعام ٢٠٠٥ م

فقد تم تسجيل **يوركس للتكييف والتبريد - ذ م م**

من الجنسية **الامارات**

لممارسة النشاط مقاولات تركيب أنظمة التكييف والتهوية وتبريد الهواء وصيانتها - الفئة الرابعه ، خدمات حقول ومنشآت النفط والغاز البرية والبحرية

العنـــوان مصفح، م ٤٠ - ق ٥٠، المالك: حكومة بوظبي

جنسية الشركاء الامارات فلسطين

الشكل القانوني شركة ذات مسئولية محدودة

صدرت بتاريخ 2017/11/27 ويسري مفعولها حتى تاريخ 2018/11/21

غرفة أبوظبي
ABU DHABI CHAMBER
قطاع خدمات الأعضاء
Members Services Sector
غرفة تجارة وصناعة أبوظبي
Abu Dhabi Chamber of Commerce & Industry

المدير العام

790340

الغرفة الإلكترونية
The Smart e-Chamber
معكم سنواصل التقدم
With you we will be ahead

www.abudhabichamber.ae

COMPANY CLASSIFICATION

دائـرة التـخطيط العـمراني والبلـديات
DEPARTMENT OF URBAN PLANNING
AND MUNICIPALITIES

شهادة تصنيف مقاول
Contractor Classification Certificate

Registeration Certificate Number :	325-CRT	رقم شهادة التسجيل:
Issue Number :	2	رقم الإصدار:
Issue Date	21/11/2017	تاريخ الاصدار :
Expiry Date	13/03/2019	تاريخ الإنتهاء:

Firm Name :	YORKS AIR-CONDITIONING & REFRIGERATION W L L	يوركس للتكييف والتبريد -ذ م م	اسم الشركة:
Firm Legal Type:	Limited Liability Company	شركة ذات مسؤولية محدودة	الشكل القانوني:
Managin Director:	SLEIMAN KHALED SLEIMAN / سليمان خالد سليمان		المدير المسئول:
Trade License Number:	CN-1029015		الرخصة التجارية:
Phone :	-		الهاتف:
Address :	-, مصفح, م 40 - ق 50, المالك: حكومة بوظبي		العنوان:

يعتبر **المقاول** مصنفا بالفئات والتخصصات التالية طبقا لنظام رقم (1) لسنة 2009 بشأن تصنيف المقاولين في امارة أبوظبي :

This is to certify that the **Contractor** is classified in the below specializations according to the regulation No (1) for the year 2009 for the classification of **Contractors** in the Emirate of Abu Dhabi .

Class	Specialization	التخصص	الفئة
Fourth	Cooling and Air Conditioning Contracting	مقاولات أعمال التبريد والتكييف	الرابعة

Total Specializations	إجمالي التخصصات
Fourth	الرابعة

Any change or alteration to the certificate will repeal it .
Authorities to make sure the existence and validity of the barcode and QR code.

أى كشط او تغيير فى الشهادة يلغيها
على جهات الاختصاص التأكد من وجود وصلاحية الباركود وQR كود

325-CRT

Print Date: 21/11/2017 تاريخ الطباعة:

وثيقة الكترونية معتمدة وصادرة بدون توقيع من مكتب تصنيف الاستشاريين والمقاولين, لمراجعة صحة البيانات الواردة في الشهادة يرجى زيارة موقع البلدية

Approved electronic document issued without signature by the Classification Office of the Emirate of Abu Dhabi .
To verify the certificate,please visit the municipality website mentioned below

ص.ب 263 مدينة ابوظبي- الإمارات العربية المتحدة. هاتف 4919 677 2 971+. فاكس: 8888 678 2 971+ موقع : https://dmat.abudhabi.ae/ar/DMA/Pages/Home.aspx

COMMERCIAL LICENSE

مركز أبوظبي للأعمال
Abu Dhabi Business Center

دائرة التنمية الاقتصادية
DEPARTMENT OF ECONOMIC DEVELOPMENT

Commercial License

رخصة تجارية

License No	:	CN-1029015	:	رقم الرخصة
ADCCI No	:	5366	:	عضوية الغرفة
Legal Form	: Limited Liability Company		: شركة ذات مسؤولية محدودة	الشكل القانوني
Trade Name	: Yorks Air-Conditioning & Refrigeration W L L		: يوركس للتكييف والتبريد - ذ م م	الإسم التجاري
Establishment Date	:	07/02/1984	:	تاريخ تأسيس المنشأة
Issue Date	:	22/11/2017	:	تاريخ الإصدار
Expiry Date	:	21/11/2018	:	تاريخ الإنتهاء

الصفة Role	الجنسية Nationality	الملاك / الشركاء Owners / Partners	الرمز No.
شريك Partner	الإمارات العربية المتحدة United Arab Emirates	على محمد على الشامسى -	20025718
شريك Partner	فلسطين Palestine	سليمان خالد سليمان -	20065686

Commercial Activities : الأنشطة التجارية :

- Onshore And Offshore Oil And Gas Fields And Facilities Services
- Air Conditioning, Ventilation Air Cooling Systems Maintenance, Installation And Contracting - Fourth Category

- خدمات حقول ومنشآت النفط والغاز البرية والبحرية
- مقاولات تركيب أنظمة التكييف والتهوية وتبريد الهواء وصيانتها - الفئة الرابعه

Address : العنوان : مصفح, م 40 - ق 50, المالك: حكومة بوظبي

تشهد غرفة أبوظبي بموجب القانون رقم 27 لعام 2005 بأن المنشأة المذكورة أعلاه قد سجلت لدينا

Abu Dhabi Chamber certifies that the above mentioned establishment has been registered in accordance with the law No.27 of 2005

وثيقة معتمدة وصادرة بدون توقيع أو ختم من دائرة التنمية الاقتصادية - أبوظبي. للتحقق من صحة البيانات الواردة في الرخصة برجاء زيارة الموقع http://www.ded.abudhabi.ae

Approved document issued without signature or stamp by the Department of Economic Development - Abu Dhabi. To verify the license kindly visit http://www.ded.abudhabi.ae

This Document is Considered As Commercial Register

تعتبر هذه الوثيقة بمثابة سجل تجاري

غرفة أبوظبي
ABU DHABI CHAMBER

LLOYD'S REGISTER QUALITY ASSURANCE ISO9001

http://ded.abudhabi.ae

ISO 9001:2015 CERTIFICATE

BRIXTON ASSESSMENT SERVICES

Certificate of Registration

This is to certify that the management system of the

YORKS Air-conditioning and Refrigeration WLL

P.O. Box: 4757, Abu Dhabi, United Arab Emirates

has been assessed and found to be in compliance with the requirements of standard details below

ISO 9001:2015

This certificate is valid for the following

Design, Supply, Installation of HVAC Systems for Commercial & Industrial Projects, Offshore & Onshore Oil Field Services including Testing, Commissioning, Maintenance & Repair

Certificate No : BA-BAS-B001819

Initial Certification Date : 09/09/2017
Certification Issue Date : 14/09/2017
Recertification Date : 14/08/2020

1st Surveillance Due : 14/08/2018
2nd Surveillance Due : 14/08/2019
Certificate valid till : 08/09/2020

Certification Manager
Brixton Assessment Services

Further clarification regarding the scope of the certificate and the applicability of ISO 9001:2015 requirements may be obtained by consulting the organization.

This certificate remains valid while the holder maintains the management system in accordance with the standard above, which will be audited by Brixton Assessment Services through surveillance. This certificate remains the property of Brixton Assessment Services. Lack of fulfilment of conditions as set out in the certification agreement may render this certificate invalid.

CERTIFICATE - CERTIFICAT - ZERTIFIKAT - CERTIFICATO

YORK INTERNATIONAL DEALER CERTIFICATE

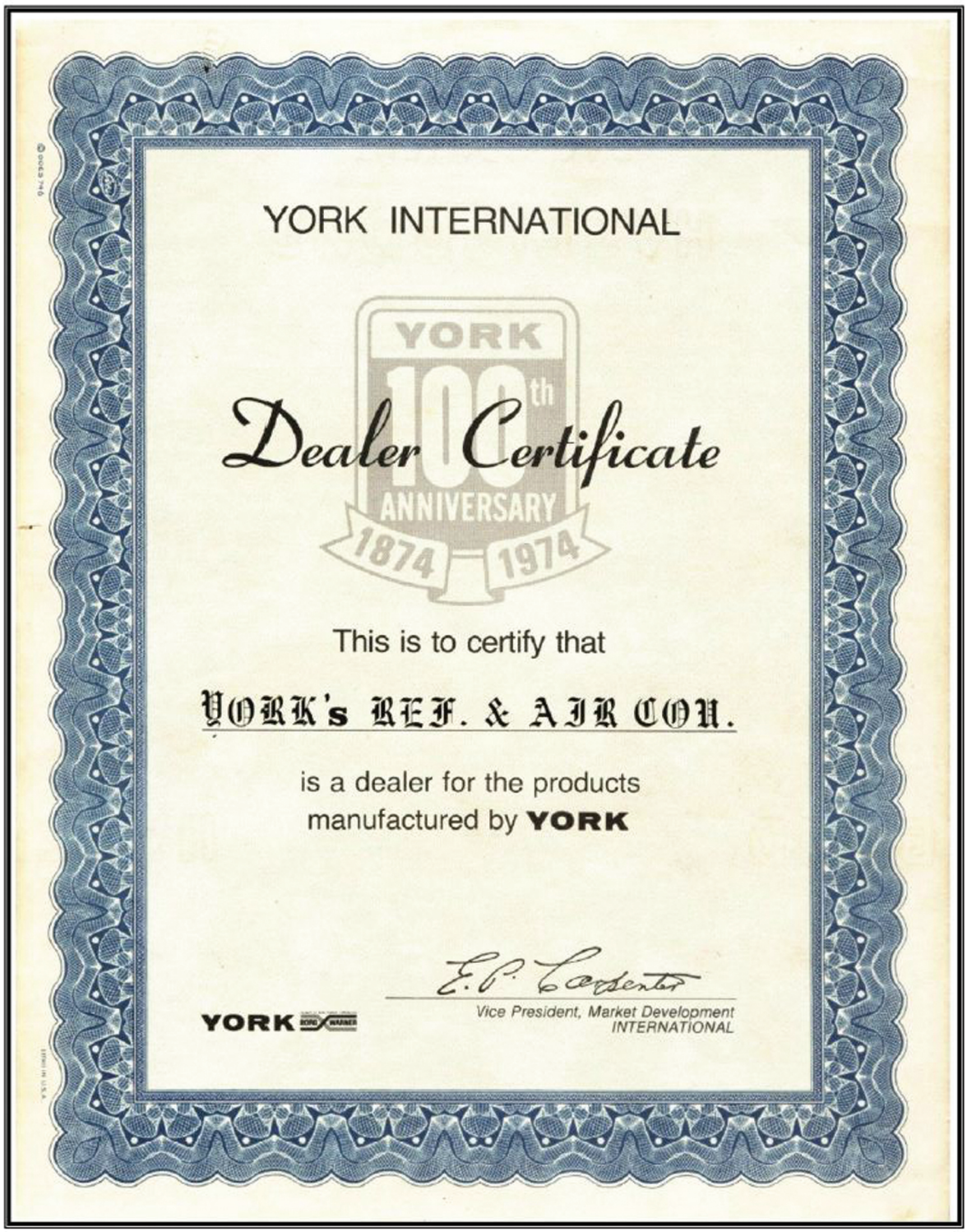

YORK INTERNATIONAL

YORK 100th ANNIVERSARY 1874 1974

Dealer Certificate

This is to certify that

YORK's REF. & AIR CON.

is a dealer for the products
manufactured by **YORK**

E. P. Carpenter

Vice President, Market Development
INTERNATIONAL

YORK

LIST OF REGISTRATIONS

	Company Name	Logo	Registration No.
1	Abu Dhabi Water & Electricity Authority - ADWEA		0026001
2	Dubai Electricity & Water Authority - DEWA		VPTE-HAA-FX 0135-2016
3	ADNOC - Distribution		3954-MAXIMO
4	Zakum Development Company - ZADCO		25010 - Abu Dhabi
5	TAKREER		TKR/26/V/1008/ SOM/SAS/2016
6	ADMA		3632
7	ADCO		31497
8	ADCE - Abu Dhabi Commercial Engineering Services		SC - 270

ADWEA PRE-QUALIFICATION LETTER

هيئة مياه وكهرباء أبوظبي
Abu Dhabi Water & Electricity Authority

To : **M/s. YORKS AIR-CONDITIONING & REFRIGERATION W L L**

Fax No.: 02- 6447074

From : **COMPANY REGISTRATION DEPARTMENT** **Fax No.: 02-6943294**

Abu Dhabi Water & Electricity (ADWEA)
PO Box 6120 – Tel. (009712) 6943261 Abu Dhabi U.A.E.

Date: 09 JUN 2011 **REF: ADWEA/BS/REG/1414/2011**
Co. ID: 002601
Subject: PRE-QUALIFICATION STATUS

We are pleasure to inform you that based on the evaluation, your company had been qualified and entered in our records as a possible source for execution of the following works:

WG No.	WG Description
2300100	HVAC WORKS - RESIDENTIAL
2300110	HVAC WORKS - INDUSTRIAL

Please note that at the time of release of enquiries /tenders, a further short listing takes place based on exhibited interest at that time and the specifics of material/ services in question as the need may be.

You are advised to quote your registration No. (**002601**) in all future correspondence.

Regards,

ADWEA Companies Registration Dept. Abu Dhabi Water & Electricity Authority

Nadya H. Al Amimi
Companies Registration Dept. Manager

Telephone: +971 2 694 3333, Facsimile: +971 2 694 3296 | PO Box 6120,Abu Dhabi, United Arab Emirates | www.adwea.ae info@adwea.ae

DEWA PRE-QUALIFICATION LETTER

From: Noora.Amin@dewa.gov.ae

6/28/2016 10:34:11 AM (Page 3 of 4)

GOVERNMENT OF DUBAI

Facsimile Transmission

هيئة كهرباء ومياه دبي
Dubai Electricity & Water Authority

Date:	27th Jun 2016	No. of Pages (including this sheet)	Page	1	Of	1

To	Yorks Air Conditioning, Abu Dhabi	Our Ref:	VPTE-HAA-FX-0135-2016
Fax No:	02 5509688	Subject:	**Pre-Qualification of M/s. Yorks Air Conditioning and Refigeration LLC, Abu Dhabi for HVAC Sub-Contracting Works**
Attn:	Mr. Sulaiman Khaled Suleiman - Manager		

This has reference to the Pre- Qualification of M/s. Yorks Air Conditioning and Refigeration LLC, Abu Dhabi for HVAC Sub-Contracting Works at DEWA Transmission Substation projects.

We are pleased to inform you that M/s. Yorks Air Conditioning and Refigeration LLC, Abu Dhabi is hereby approved as a HVAC Sub-Contractor for both 400kV and 132kV Transmission Substation projects as per DEWA Specification requirement.

This approval is based on information provided in submitted PQ documents. It is understood and accepted that if the vendor is knowingly withholding any information or providing false or misleading information then it may result in rejection or disqualification of vendor at any time without prior notice.

This notification is issued as per Dubai Electricity and Water Authority's Qualification Methodology for qualifying the Electrical Transmission Equipment, Consultant, Contractors, Subcontractors and Suppliers. The Authority bears no responsibility for misuse or misrepresentation of this Facsimile.

We here with enclosed supplier survey for the Pre-qualification. Please take five minutes to complete the survey. We value your feedback and are constantly looking for ways to improve our service in qualifying the Suppliers. Kindly submit your survey within a week time.

(f)Haifa Busamra
VP- Trans. Engr.
(Signed on 27-06-2016 14:00:45)
(Khawla Aldhehaiei - PR# 15789)

RosharM 27-06-2016 | mukthar.farook 27-06-2016 | Hanan.Ahmed 27-06-2016

CC: Nil
Encl: Nil

For generations to come

UTS CARRIER DEALER AWARD

2015

2013

2006 & 2012

ORGANIZATIONAL CHART

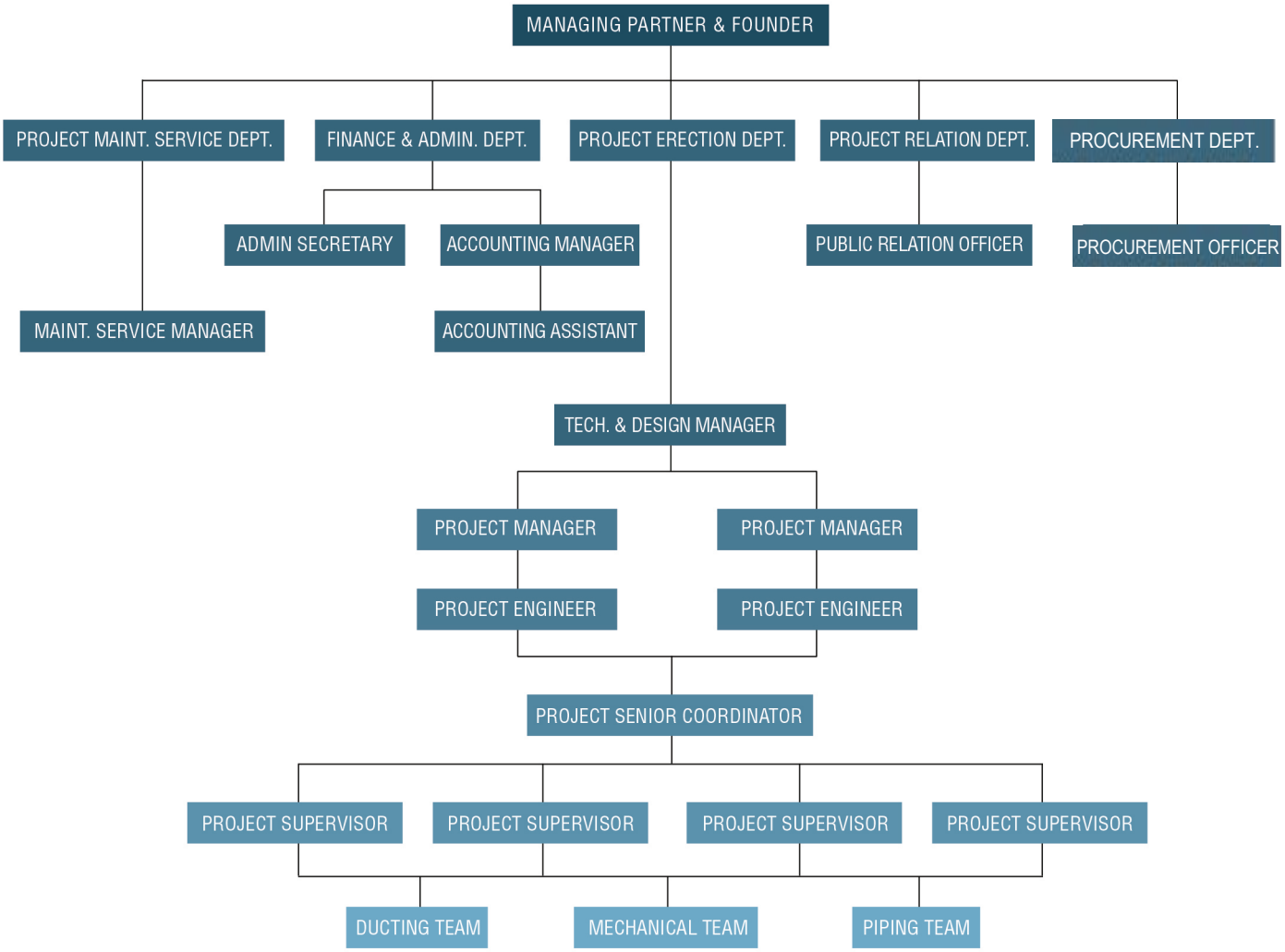

FEATURED PROJECTS

Life Line Hospital - Oman

Distribution Management Control Centre - Abu Dhabi

Gold & Diamond Center - Dubai

FEATURED PROJECTS

400/132/32/11kV Grid Station at Shamka N-7110

TRANSCO
شركة أبوظبي للنقل و التحكم
Abu Dhabi Transmission & Despatch Company

LAHMEYER INTERNATIONAL

SIEMENS LLC

132/33kV Substation at Kalba

TRANSCO
شركة أبوظبي للنقل و التحكم
Abu Dhabi Transmission & Despatch Company

هيئة كهرباء ومياه الشارقة
Sharjah Electricity & Water Authority

Mott MacDonald

LARSEN & TOUBRO LIMITED
Engineering Construction & Contracts Division

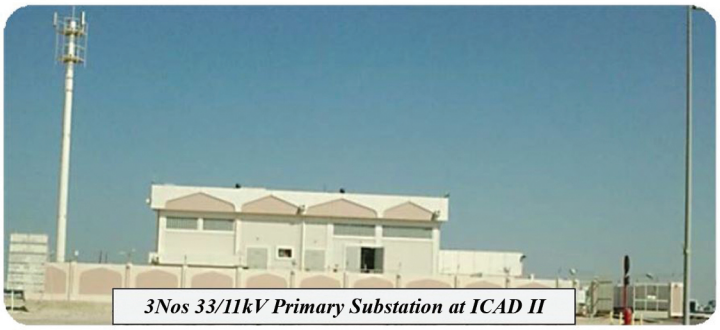

3Nos 33/11kV Primary Substation at ICAD II

شركة أبوظبي للتوزيع
Abu Dhabi Distribution Co.

PB 100 YEARS

LARSEN & TOUBRO LIMITED
Engineering Construction & Contracts Division

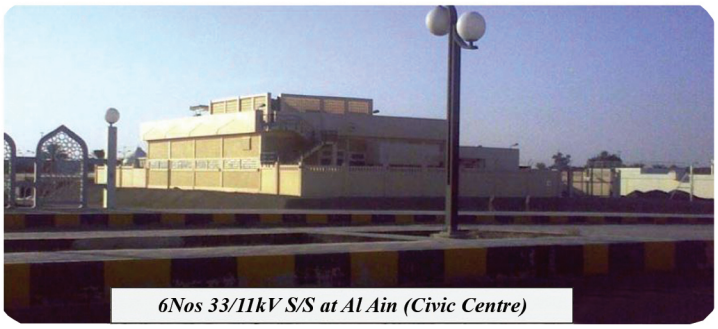

6Nos 33/11kV S/S at Al Ain (Civic Centre)

شركة العين للتوزيع
Al Ain Distribution Company

Mott MacDonald

LARSEN & TOUBRO LIMITED
Engineering Construction & Contracts Division

FEATURED PROJECTS

MOHD BIN JAWAAN AL BADI Bld.

MOHD BIN JAWAAN AL BADI Bld.

SH. HAMDAN & SHKA SHAMZA Bld.

MARIAM KHALIFA AL MUHAIRY Bld.

LIST OF COMPLETED & CURRENT PROJECTS

ADWEA Project Experience

S.NO.	PROJECT NAME	ADWEA CONTRACT.NO.	COUNTRY	CLIENT	CONSULTANT	MAIN CONTRACTOR	WORK CLASSIFICATION	SUBCONTRACT PERIOD		VALUE [Dhs.]	REMARKS
				NAME		NAME		START	END		
1	7Nos. 33/11kV Substations in Easten Region of Abu Dhabi [Shamka Substation]	D-01-0067	U.A.E	ADWEA / TRANSCO	PB POWER	HYUNDAI	HVAC	2004	2005	5,800,000	
2	7Nos. 33/11kV Substations in Easten Region of Abu Dhabi [Falah Substation]										
3	7Nos. 33/11kV Substations in Easten Region of Abu Dhabi [Ghantoot Substation]										
4	7Nos. 33/11kV Substations in Easten Region of Abu Dhabi [Zayed Town No.1 Substati										
5	7Nos. 33/11kV Substations in Easten Region of Abu Dhabi [Zayed Town No.2 Substati										
6	7Nos. 33/11kV Substations in Easten Region of Abu Dhabi [M16 Substation]										
7	7Nos. 33/11kV Substations in Easten Region of Abu Dhabi [New Samha Substation]										
8	2Nos. 132/22kV Substation at Abu Dhabi [S18 Substation]	N-2106	U.A.E	ADWEA / TRANSCO	LAHMEYER	HYUNDAI	HVAC	2005	2006	2,950,000	
9	2Nos. 132/22kV Substation at Abu Dhabi [E16 Substation]										
10	2Nos. 220/33kV Substation at Abu Dhabi [Bab Substation]	N-2256-H	U.A.E	ADWEA / TRANSCO	LAHMEYER	HYUNDAI	HVAC	2005	2006	5,656,000	
11	2Nos. 220/33kV Substation at Abu Dhabi [Buhasa Substation]										
12	220/33kV Substation at ASAB	N-3440	U.A.E	ADWEA / TRANSCO	LAHMEYER	HYUNDAI	HVAC	2005	2006	1,800,000	
13	132/22kV Substation at SAADIYATE ISLAND-SS4	N-5071.2(N5071.C-SS4)	U.A.E	ADWEA / TRANSCO	MOTT MACDONALD	HYUNDAI	HVAC	2007	2009	3,170,000	END USER : TDIC
14	132/22kV Substation SAADIYATE ISLAND-SS5	N-5971.2(N5071.D-SS5)	U.A.E	ADWEA / TRANSCO	MOTT MACDONALD	HYUNDAI	HVAC	2007	2009	3,170,000	END USER : TDIC
15	132/11kV Substation at Abu Dhabi [W24 Substation]	N-4351.1A	U.A.E	ADWEA / TRANSCO	PB POWER	HYUNDAI	HVAC	2007	2009	2,350,000	
16	132/11kV Substation Ext. at Abu Dhabi [W17 EXT.]	N-4351.1A	U.A.E	ADWEA / TRANSCO	PB POWER	HYUNDAI	HVAC	2007	2009	95,000	
17	132/11kV Substation at Abu Dhabi [Khalifa Park Substation]	N-4351.1B	U.A.E	ADWEA / TRANSCO	PB POWER	SIEMENS	HVAC	2007	2010	3,100,000	
18	132/22kV Substation at Abu Dhabi [Khalifa IIA Substation]									3,250,000	
19	132/22kV Substation at Abu Dhabi [W2 Substation]									4,000,000	
20	400/132/22kV Grid Substation at Abu Dhabi [Saadiyate Island Station]	N-4554	U.A.E	ADWEA / TRANSCO	MOTT MACDONALD	SIEMENS	HVAC	2007	2008	5,464,000	END USER : TDIC

LIST OF COMPLETED & CURRENT PROJECTS

21	132/22kV Substation at Abu Dhabi [YAS Island Substation]	N-5797	U.A.E	ADWEA / TRANSCO	LAHMEYER INT'L	SIEMENS	HVAC	2007	2008	3,375,000	END USER : ALDAR
22	400kV Grid Station at Shuweihat-S3	N-7950	U.A.E	TRANSCO	PB POWER	SIEMENS	HVAC	2011	2012	4,800,000	END USER : SAPCO
23	400/132/33kV Grid Station at Mahawi	N-6462.A	U.A.E	TRANSCO	LAHMEYER INT'L	SIEMENS	HVAC	2011	2014	6,600,000	
24	400/132/33kV Grid Station at Shamka	N-7110	U.A.E	TRANSCO	LAHMEYER INT'L	SIEMENS	HVAC	2012	2015	6,750,000	
25	400/220/33kV Grid Station at Mirfa	N-12304		TRANSCO	LAHMEYER INT'L	SIEMENS	HVAC	2014	2016	8,200,000	
26	7Nos. 33/11kV Substation at Al Ain [Naima Substation]	A-3900.1	U.A.E	ADWEA / AADC	PB POWER	L&T	HVAC	2009	2010	12,250,000	
27	7Nos. 33/11kV Substation at Al Ain [Al Ghadeer Substation]										
28	7Nos. 33/11kV Substation at Al Ain [Niyadat Substation]										
29	7Nos. 33/11kV Substation at Al Ain [Hilli Substation]										
30	7Nos. 33/11kV Substation at Al Ain [Al Maqam Substation]										
31	7Nos. 33/11kV Substation at Al Ain [Zoo Substation]										
32	7Nos. 33/11kV Substation at Al Ain [Al Alia Substation]										
33	132/22KVS/SSAADIYATE ISLAND-SS3	N-5071.1 (N5071.B-SS3)	U.A.E	ADWEA / TRANSCO	MOTT MACDONALD	L&T	HVAC	2007	2009	3,124,800	END USER : TDIC
34	132/22KVS/SSAADIYATE ISLAND-SS6	N-5071.1 (N5071.E-SS6)	U.A.E	ADWEA / TRANSCO	MOTT MACDONALD	L&T	HVAC	2007	2009	3,124,800	END USER : TDIC
35	5Nos. 33/11kV Substation at Al Ain [Fertilizer Substation]	A-3938	U.A.E	ADWEA / TRANSCO / ADDC	PB POWER	L&T	HVAC	2008	2010	6,665,350	
36	5Nos. 33/11kV Substation at Al Ain [ADDF Substation]										
37	5Nos. 33/11kV Substation at Al Ain [Sport Ground Substation]										
38	5Nos. 33/11kV Substation at Al Ain [Muraba Substation]										
39	5Nos. 33/11kV Substation at Al Ain [Islamic Substation]										
40	2Nos. 33/11kV Substation at Abu Dhabi [Ghayathy Substation]	D-6624	U.A.E	ADWEA / TRANSCO / ADDC	PB POWER	L&T	HVAC	2008	2009	3,000,000	
41	2Nos. 33/11kV Substation at Abu Dhabi [Madina Zayed Substation]										
42	3Nos. 33/11kV Substation at Abu Dhabi [ICAD North Substation]	G-4224.1-1	U.A.E	ADWEA / TRANSCO	PB POWER	L&T	HVAC	2008	2010	5,996,100	
43	3Nos. 33/11kV Substation at Abu Dhabi [ICAD South Substation]										
44	3Nos. 33/11kV Substation at Abu Dhabi [ICAD East Substation]										

LIST OF COMPLETED & CURRENT PROJECTS

45	4Nos. 33/11kV Substation at Al Ain [Al Daher Substation]	G-1409	U.A.E	ADWEA / AADC	SWED POWER	L&T	HVAC	2005	2007	3,050,000	
46	4Nos. 33/11kV Substation at Al Ain [Masaken Substation]										
47	4Nos. 33/11kV Substation at Al Ain [Al Yaher Substation]										
48	4Nos. 33/11kV Substation at Al Ain [Umm Al Ghafa Substation]										
49	6Nos. 33/11kV Substation at Al Ain [Al Daher]	A-3486	U.A.E	ADWEA / AADC	MOTT MACDONALD	L&T	HVAC	2007	2009	6,270,000	
50	6Nos. 33/11kV Substation at Al Ain [Al Muataredth]										
51	6Nos. 33/11kV Substation at Al Ain [Al Qattara]										
52	6Nos. 33/11kV Substation at Al Ain [Mezyed]										
53	6Nos. 33/11kV Substation at Al Ain [Civic Centre]										
54	6Nos. 33/11kV Substation at Al Ain [Al Quee]										
55	33/11kV Substations at Tawellah [101-1]	1000-207-MV POWER	U.A.E	ADDC / ADCP	PB POWER	L&T	HVAC	2010	2011	5,700,000	
56	33/11kV Substations at Tawellah [101-2]										
57	33/11kV Substations at Tawellah [101-3]										
58	132/22kV Substation at MBZC	N-6384	U.A.E	TRANSCO	LAHMEYER INT'L	L&T	HVAC	2011	2014	8,067,000	
59	132/33/11kV Substation at Wathba										
60	33/11kV Substations at Khalifa Port [SS10]	1001-272	U.A.E	ADDC / ADCP	AECOM	L&T	HVAC	2011	2013	8,250,000	
61	33/11kV Substations at Khalifa Port [SS16]										
62	33/11kV Substations at Khalifa Port [SS21]										
63	33/11kV Substations at Khalifa Port [SS25]										
64	33/11kV Substations at Khalifa Port [SS32]										
65	33/11kV Substation at Taweelah 132kV Ext.	N-7203	U.A.E	TRANSCO	SNC LAVALIN	L&T	HVAC	2011	2014	1,650,000	
66	132/33kV Substation at Kalba	N-8033	U.A.E	TRANSCO	MOTT MACDONALD	L&T	HVAC	2011	2013	3,838,000	
67	132/11kV Substation at Sir Bani Yas	N-7133	U.A.E	TRANSCO	MOTT MACDONALD	L&T	HVAC	2011	2013	3,562,000	
68	220/33/11kV Grid Station at Zakher	N-7733	U.A.E	TRANSCO	SNC LAVALIN	L&T	HVAC	2013	2015	4,230,000	

LIST OF COMPLETED & CURRENT PROJECTS

69	400/132kV Grid Station at Madinat Zayed	N-2256-T	U.A.E	ADWEA /TRANSCO	LAHMEYER INT'L	TMT&D	HVAC	2005	2007	3,755,000	
70	400/132kV Grid Station at Ras Al Khaimah	N-4263 Lot 1A	U.A.E	ADWEA / TRANSCO	MOTT MACDONALD	TOSHIBA	HVAC	2007	2008	8,000,000	
71	400kV Grid Station and 220kV GIS EXT. at Sweihan	N-3968	U.A.E	ADWEA / TRANSCO	MOTT MACDONALD	TOSHIBA	HVAC	2005	2007	4,200,000	
72	400kV SVC Station at Mussafah	N-00-0213	U.A.E	ADWEA / TRANSCO	LAHMEYER INT'L	TOSHIBA/ MARUBEN	HVAC	2003	2005	1,750,000	
73	400kV SVC Station at Al Ain	N-01-0059	U.A.E	ADWEA / TRANSCO	LAHMEYER INT'L	TOSHIBA/ MARUBEN	HVAC	2003	2005	1,820,000	
74	400/132kV Grid Station at Fujairah	N-5424	U.A.E	ADWEA / TRANSCO	FITCHNER	TOSHIBA	HVAC	2006	2007	4,140,000	
75	2Nos. 220/33kV Substation in Al Ain [Al Era'ad]	N-99-0170	U.A.E	ADWEA / TRANSCO	MOTT MACDONALD	ABB	HVAC	1999	2000	2,780,370	
76	2Nos. 220/33kV Substation in Al Ain [Mezyed]										
77	220kV GIS Ext. & 33kV Protection Room at Al Dahma	N-541	U.A.E	ADWEA / TRANSCO	MOTT MACDONALD	ABB	HVAC	2009	2010	351,000	
78	2Nos. 220/33kV Substation in Al Ain [Al Wagon]	N-00-0124	U.A.E	ADWEA / TRANSCO	MOTT MACDONALD	ANSALDO	HVAC	2000	2002	2,601,900	
79	2Nos. 220/33kV Substation in Al Ain [Senaeya]										
80	33/11kV Substation in ICAD.II [WEST]	G-4010.1-1	U.A.E	ADWEA / TRANSCO	LAHMEYER INT'L	ELMECH	HVAC	2008	2009	1,730,000	
81	2Nos. 33/11kV Substation in Abu Dhabi [Industrial]	G-1362	U.A.E	ADWEA / TRANSCO	PB POWER	ETA	HVAC	2006	2008	1,630,000	
82	2Nos. 33/11kV Substation in Abu Dhabi [Baynoona]										
83	220/132kV Substation at Shuweihat	N-3273	U.A.E	ADWEA / TRANSCO	MOTT MACDONALD	ETA	HVAC	2007	2009	1,482,000	
84	132/11kV Substation at Delma	N-3274	U.A.E	ADWEA / TRANSCO	MOTT MACDONALD	ETA	HVAC	2006	2009	1,920,900	
85	132/22kV Grid Station at Raha Beach-B	N-4886	U.A.E	ADWEA / TRANSCO	DECON / PB POWER	ETA	HVAC	2007	2009	3,136,000	
86	33/11kV Substation in Al Reef	M-022	U.A.E	ADWEA / ADDC	DECON / DR.ALI.AL SAEI	GHANTOOT	HVAC	2009	2010	2,400,000	END USER : MANAZEL
87	33/11kV Substation in ICAD.II city	E-0108	U.A.E	ADWEA / ADDC	DECON / PB POWER	GHANTOOT	HVAC	2009	2010	2,400,000	END USER : ESKAN
88	220/33kV Grid Station at Ain Al Faydah	N-6977	U.A.E	TRANSCO	ENERGO	L&T	HVAC	2013	2015	4,270,000	
89	4Nos. 33/11kV Substation at Al Ain Regon [Al Majlood]	A-10325	U.A.E	AADC	OPL	L&T	HVAC	2014	2015	8,975,000	
90	4Nos. 33/11kV Substation at Al Ain Regon [Al Khurair]										
91	4Nos. 33/11kV Substation at Al Ain Regon [Al Khaleef]										
92	4Nos. 33/11kV Substation at Al Ain Regon [Al Mohayer]										
93	33/11kV Al Foah EXT. Substation										
94	33/11kV Substation at Al Ain Hospital - SEHA	68702	U.A.E	AADC	MOTT MACDONALD	L&T	HVAC	2014	2015	2,225,000	
95	33/11kV Substations at Rahba	D-11128	U.A.E	ADDC	INTEC	INABENSA	HVAC	2012	2015	1,850,000	
96	Barakah Nuclear Power Plant unit1,2,3&4 - 400kV Grid Station SWYD	271209	U.A.E	TRANSCO	PB POWER / MOTT MACDONALD	TOSHIBA	HVAC (Supply)	2014	2016	9,000,000	
97	Barakah Nuclear Power Plant unit1,2,3&4 - 400kV GIB Tunnel No.1 & 2	271209	U.A.E	KEPCO	KEPCO	TOSHIBA	HVAC	2014	2016	5,000,000	
98	Barakah Nuclear Power Plant unit1,2,3&4 - 400kV Grid Station SWYD	271210	U.A.E	TRANSCO/ENEC	PB POWER / MOTT MACDONALD	DESCON	HVAC (Installation)	2014	2016	4,097,885	
99	Barakah Nuclear Power Plant unit1,2,3&4-HVAC Work Installation Work for Switchyard	UBNC-M-032	U.A.E	TRANSCO	PB POWER	HSJV	HVAC (Installation)	2015	2016	3,258,509	

LOCATION MAP

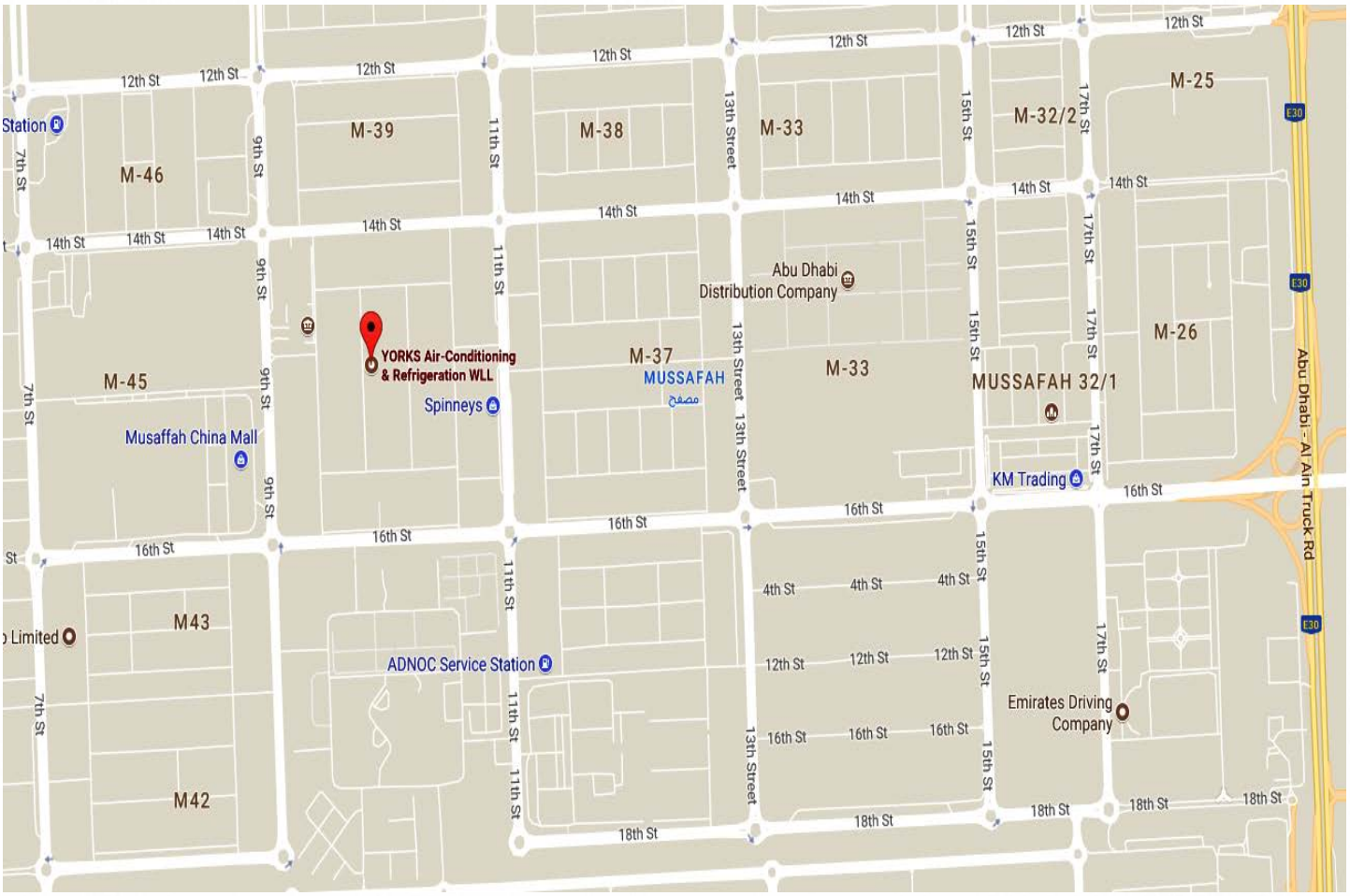

MUSSAFA 40, PLOT 50,
P.O BOX 4757, ABU DHABI
UNITED ARAB EMIRATES

YORKS

AIR CONDITIONING & REF. WLL

PRE-QUALIFICATION DOCUMENTS

CONTACT DETAILS

Abu Dhabi - UAE P.O. Box No.: 4757

02 550 9788

02 550 9688

yorks_sk@yorks.ae

www.yorks.ae